

SPECIFICATIONS: SYSTEM V

Web-Based System V

Entry-Master® System V is our premier security and card access system. The **System V** Card Access Control System was initially designed for medium to large-sized systems where the volume of card use traffic is high, and instant response times are critical. In recent years, the system has been designed to be scalable and thus more affordable for smaller sites. Once an **Entry-Master** system is installed, it easily scales upwards to a larger platform with added functionality with no loss in speed or reliability.

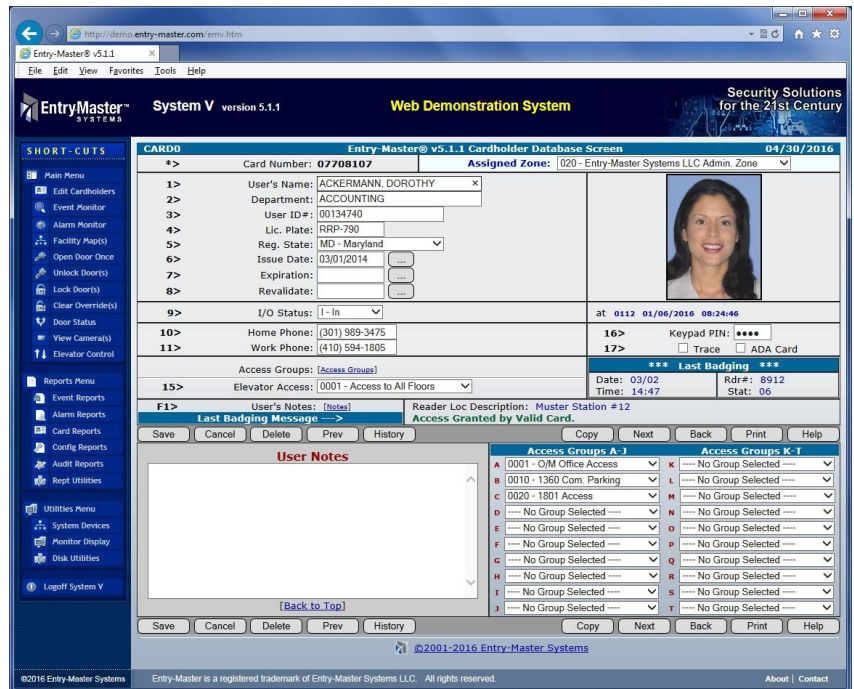

Security System Options:

Our Web-based system is now available in 4 scalable platforms:

- Starter System** - Single site, up to 16 Doors
- Small Business** - Single site, up to 64 Doors
- Commercial System** - Up to 4 sites, up to 256 Doors
- Enterprise Edition** - Up to 80 sites, up 5,000 Doors

System V Features:

- Customized Card Access Control
- CCTV and IP-Camera Monitoring
- Real-Time Monitoring of Facility via Digital Map
- Mass Notification Integration
- Interior Gate Control and/or Metal Detectors
- Classroom Door Monitoring
- Wireless door and motion detection integration

System V Benefits:

- No Recurring Software Fees
- No Seat Licenses
- Integrates with most standard hardware
- Works with Windows, Mac and Linux
- Virus-Proof and Hacker-Resistant

Specifications: System V

System V Specifications

- Virus-proof software design
- Web-based operation
- Quick card history lookup
- 2 million cardholder capacity
- User-defined audible alarms
- 63 time zones
- 10,000 access groups
- 5,000 holiday schedules
- Real-time alarm monitoring
- Interactive alarm maps
- Smart phone enabled via browser
- Anti-passback (global and timed)
- Nesting control (up to 9 levels)
- Extensive reporting capabilities
- Menu-driven report definition
- View reports in any word processor
- Define reports with SQL-like directives
- Supports conventional DVR and IP cameras
- Comprehensive user auditing and tracking
- Multiple workstation support (up to 64)
- On-line storage of up to 16,000,000 transactions

Optional Features

- Automated paging for unusual activity
- Elevator control for up to 64 floors per cab
- Multi-card carpool features
- Integrated photo badging
- Integrated CCTV support
- Biometric interfaces
- Time and attendance for automated payroll
- "Who's In" personnel screen.
- Automatic billing for nesting violators
- Restricted or hazardous area tracking control
- University cafeteria meal schedule tracking
- Special options for religious observances (Sabbath, etc.)

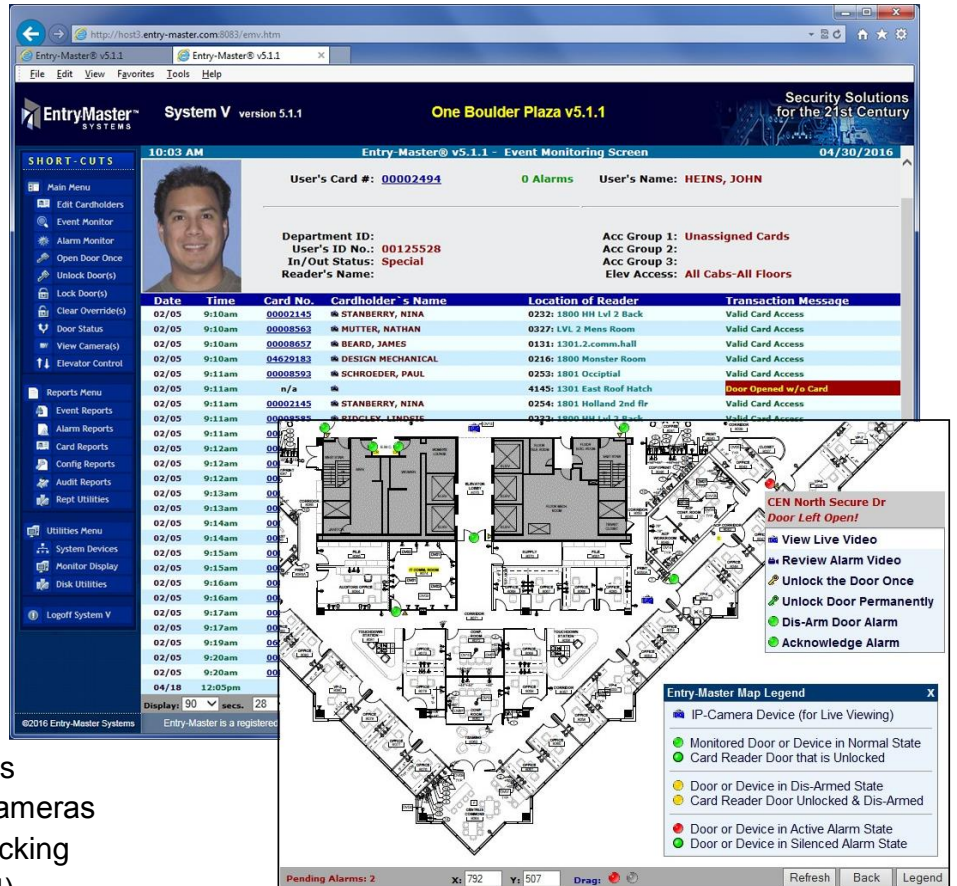

For More Information, Contact: