

SPECIFICATIONS: OPTION-2

The Option-2 System

The **Entry-Master® Option-2 System** is a stand-alone starter card access control system that grows with your company. If your office has only 1 or 2 doors you can have a fully operational, Windows-based card access system. Additional panels may be added to increase the number of readers to eight. Then, as your security needs grow, the Option-2 system can be easily upgraded to cover hundreds of doors. All of the Option-2 hardware seamlessly merges with any of the **Entry-Master** web-based family of products.



Option-2 PLUS Upgrade

When you need a 4 to 8 door system, the Option-2 Plus upgrade is easily added to the **Entry-Master Option-2 System**. Install additional system enclosures (pictured above) and you can expand your security coverage to eight (8) readers. No new software is required.

Option-2 Capabilities

- **Control personnel access by cardholder, group, door, time, date and location**
You can customize your security to limit access to certain individuals by time (cleaning crew from 6pm to 8pm) or by location (server room accessible to I/T personnel only).
- **Lock and unlock doors based on scheduled time of day and/or day of week**
Unlock the front lobby door from 8am to 5pm Monday through Friday for public access, but require a valid card to enter the front lobby after regular business hours.
- **System can be programmed and operated using a dial-up modem or ethernet**
Cardholders can be added and deleted, new personnel settings updated - you have complete control of remote locations from your desktop or laptop computer.

Entry-Master is a registered trademark of Entry-Master, LLC.

Specifications: Option-2

Option-2 Features:

- 500 card capacity
- 100 event transaction buffer
- 16 field-programmable access groups
- 16 field-programmable time zones
- 25 field-programmable holidays
- Scheduled lock/unlock doors
- Door unlock from keyboard/mouse
- Individual user privilege levels
- Memory/Time backup via 12V battery
- Supports wiegand/mag-stripe readers
- Microprocessor based unit supports
 - 2 wiegand-compatible or
 - ABA mag-stripe readers
- Operates completely as a stand-alone system (Windows-based software included)
- Entry-Master® Option-X software includes personnel and transaction reports
- System can be upgraded to support up to eight (8) card readers

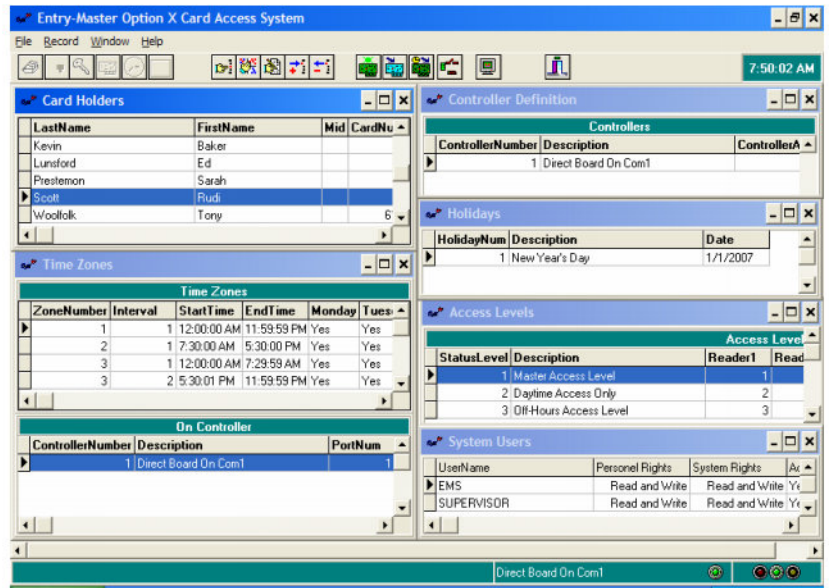

Option-2 Specifications

- **Input Power:**
 - 12 VAC 40VA transformer
- **Temperature Range:**
 - 0°C to 40°C, Humidity 0% to 95% non-condensing
- **Communications:**
 - Serial asynchronous RS-232 or RS-485
 - Data Rate at 9600 Baud
- **Connections:**
 - 9-pin "D" type and 5mm Phoenix connectors
- **Enclosure:**
 - 8.0(h) x 7.0(w) x 3.5(d) inches

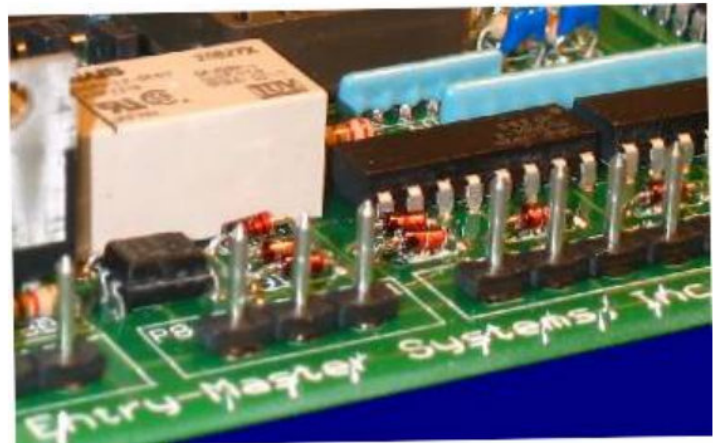

For More Information, Contact: